

VIKASH ENGINEERS

Introduction-

Vikash Engineers Provides the solution for all types of Steel Building construction. We have professional Engineer and consultants to provide a wide range of Techniques , Methods, Proper Planning and sequence and Quality for Building construction.

With over 8 years of experience , Vikash Engineers is providing every types of steels construction work and executed either directly or indirectly to Apex Buildsys Limited (Era Group), Jindal Mectec / KingSpane Jindal, Trans India Pvt Ltd., Kirby , Interarch Building P Pvt Ltd. Building Products Pvt. Ltd , Smith Structures (India) Pvt Ltd, Power Grid corporation of India, GE India Pvt Ltd.

We provide customized and adaptable building entity no less than the best in planning , quality and time as per project necessities. Till now We have provided 100% satisfaction to Client to serve their main client and most of the main client has sent the re enquiry to our clients.

Our Vision, Mission and Values:-

Our Vision

To be recognized as the best service provider in the steel buildings industry; this will be accomplished through Quality, Perfection, Engineering Excellence and the Best customer services in the industry.

Our Mission

- To bring the PEB technology to where it is most needed
- To build high Quality, efficient, speedy delivery and for benefiting our Client.
- To Erect safe and technically Perfect buildings.
- To serve the customers to meet their exact building requirements.
- To offer customer services which are second to none in the industry.

Our Value

- Be a leader and not a follower.
- Share knowledge and success with others.
- Forge local alliances wherever you go.
- Apply only the latest Techniques and buildings erection Methods.
- Continually improve your Quality and service as per customer feedback.
- Customer service makes all the difference; customers are lifetime partners; always seek a win - win solution.
- The longest journey begins with the smallest step, so begin with the end in mind, and focus on the long term, not just the short term.

Our Services:-

- Erection of all type of Steel Structure/ PEB.
- Erection of all types of Roofing And Cladding Sheets
- Installation of Deck sheet with shear studs.
- Installation of all type Rockwool panels and PUF Panels.
- Painting of steel structure with material.
- Erection of multi story structure.
- Erection of all kind of conventional buildings & structures.

Our Capability & Resources:-

VIKASH ENGINEERS

Staff :-

We have experienced Engineers and consultants in industry who got appreciated in their services in industry. They have wide knowledge of PEB industry of more than ten years. They are best knowledge in reading all types drawings, planning , resource management and maintaining the quality of buildings.

Planning:- Planning is our strength. We believe to deliver the project as per customer requirement and satisfaction that's why we believes to plan according to climate condition , material requirements , resource management , manpower mobilization as per customer requirement so that the project must be deliver on time.

Daily Progress Report and Progress Tracking:- After starting the project we track the progress on daily basis by making Daily progress Report and evaluate the progress on Daily/Weekly basis and keep inform to customer. On every weekends we check weather we have accomplish the milestone if no then we reviews our resource management get back o the base planning instantly.

Methods:- Starts from kick off meeting , site visit & Review, Erection sequence, Material delivery sequence , resource management as per delivery schedule and planning at site. Building must be start with proper method and our Engineers makes method statements of all building before starting the erection and keeps a copy of same with him at site always.

Equipment :- We have all type of latest tools & Tackles for PEB Work.

Our Safety Policy

JOB SAFETY ANALISYS

- **Pre-job planning**
 - * All personnel know the work scope
 - * Enables incident prevention
- **Hazard identification**
 - * Identify site hazards as well as task Hazards.
- **Employee participation**
 - * All personnel must participate to be successful

HAZARD COMMUNICATION

- **Job Hazard analysis Compliance with federal and state Requirements.**
- **MSDS - Material Safety Data Sheets**
 - 1. Must be readily available.
 - 2. Required for each chemical
- **Training**
- **Minimum Requirements :**
 - Hard Toe Safety shoe
 - Full length pantsShirt with 4 inch sleeves (T-Shirt)
 - Safey Helmet
 - Safety goggles
 - Hearing protection (as needed)
 - Chemical protection (as needed)
 - High visibility clothing
- **PERSONAL PROTECTIVE EQUIPMENT (PPE)**

VIKASH ENGINEERS

1. Employees are trained to use and maintain PPE
2. In the proper selection
3. Care and usage
4. Storage
5. Inspection

HOUSEKEEPING

- During the course of construction, alteration, or repairs, all debris shall be kept cleared from work areas at regular intervals.
- Do not rely on the fire protection equipment at the cell site. Adequate number of, and the right type of, fire extinguishers as required by S&H Program

VIKASH ENGINEERS

Project Gallery;- (Mazor Projects)

Project Title: KSB PUMP LTD,

Client: SM BUILDSYS (KIRBY)

Installation-Time JAN to JUNE 2018

Project Location: PUNE

Project Details: Pre Engineering Building , mezzanine and curved trusses With roof & Wall Insulation with mezzanine deck sheet.

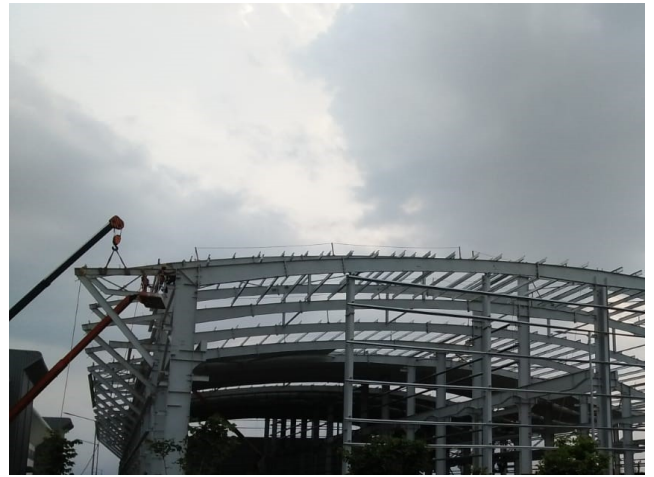

VIKASH ENGINEERS

Project Title: Ctrls Datacentres Ltd,

Client: SM Buildsys (KIRBY)

Installation-Time July 2018 to Jan 2019

Project Location: Pune

Project Details: Multi story Pre Engineering Building of 12 floor with stair case with latest design by Kirby & deck sheet on every level.



Project Title: +- 800 HVDC Champa (Pole1 , 2, 3, 4)

Client: Jindal Mectec

Installation-Time Sept 2016 to Jan 2019

Project Location: Taga, Dist- Janjgir Champa - Chattisgarh

Project Details: Weight 4000 MT in 4 nos Pre Engineering Building With roof & Wall Cladding,

Installation of 4 hour fire rated Rockwool Panel = 400 Sqm

Installation Of 3 hour fire rated panel of 150 mm thickness= 6800 SQM

Aluminum Cladding with Bubble Insulation. = 10000SQM



VIKASH ENGINEERS

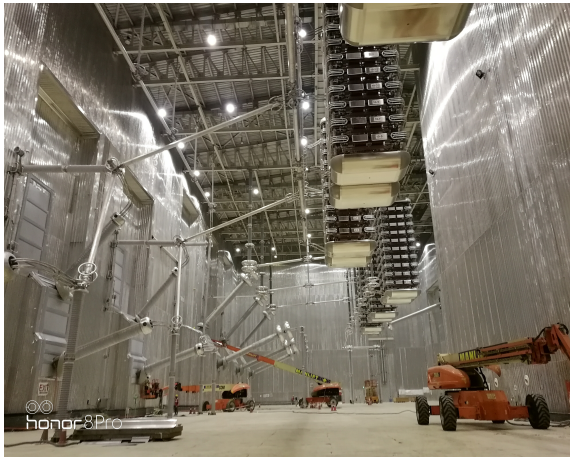

Project Title: Aarti Industries Ltd., Dahej
Client: Interarch Building P Pvt Ltd. Building Products Pvt Ltd.

VIKASH ENGINEERS

Installation-Time Oct 2019 to July 2020

Project Location: Dahej , Dist - Bharuch , Gujrat.

Project Details: Pre Engineering Building With roof , Wall cladding, Facia & Ridge vent.
Clear Span of 40 Mtr

Installation of SS 2000 standing seam sheet = 3000 Sqm

Hi Rib Cladding Sheet = 2500 SQM



Project Title: M/S Indo Reagens Polymers Pvt Ltd., Dahej

Client: Interarch Building P Pvt Ltd. Building Products Pvt Ltd.

Installation-Time July 2020 to till now

Project Location: Dahej , Dist - Bharuch , Gujrat.

Project Details: Pre Engineering Building With roof , Wall cladding, Facia & Ridge Vent.

Installation of Clipon sheet with rockwool Insulation = 2500 Sqm

Hi Rib Cladding Sheet with rockwool insulation & wiremesh = 2500 SQM



VIKASH ENGINEERS

Project Title: M/S Wago Pvt Ltd., POR

Client: Interarch Building P Pvt Ltd. Building Products Pvt Ltd.

Installation-Time March 2020 to till now

Project Location: Por , Dist - Vadodara , Gujrat.

Project Details: Pre Engineering Building & mezzanine With roof , Wall cladding, Facia & Ridge Vent.

Installation of Standing seam sheet with Insulation @ Roof 8500 Sqm

Installation of Hi Rib Liner sheet @ Roof = 8400

Hi Rib Cladding Sheet with rockwool insulation & wiremesh = 4500 SQM

Hi Rib Liner Cladding Sheet = 4500 Sqm



VIKASH ENGINEERS

Project Title: J K CEMENT WORKS

Client: Interarch Building P Pvt Ltd. Building Products Pvt Ltd.

Installation-Time - Feb 2021- May 2021

Project Location: Nimbahera , Dist - chittorgarg (Rajasthan)

Project Details: Pre Engineering Building With roof & Wall Cladding

Clear Span of 85 Mtr

Building Are = 12500 SQM



Project Title: ULTRATECH CEMENT

Client: INTERARCH BUILDING P PVT LTD.

Installation-Time WORK IN PROGRESS

Project Location: Nimbahera , Dist - chittorgarg (Rajasthan)

Project Details: Pre Engineering Building With roof & Wall Cladding

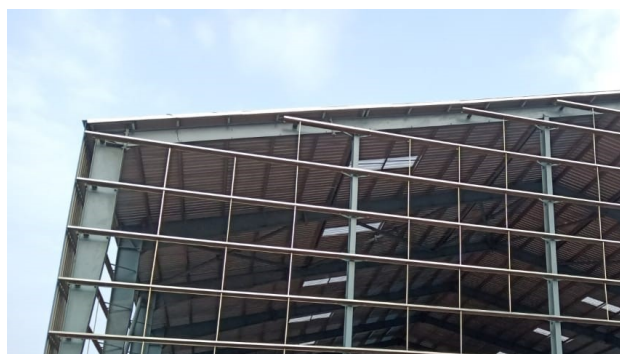

VIKASH ENGINEERS

Project Title: NOBEL HYGIENE PVT LTD.

Client: SMITH STRUCTURES PVT LTD.

Installation-Time Aug 2021 to Jan 2022.

Project Location: HALOL , (GUJRAT)

Project Details: Pre Engineering Building With roof & Wall Cladding

Area : 25000 SQM SS roof with wire mesh & Insulation and 10000 SQM Wall Cladding with S type Louver and Approx 15000 SQM Mezzanine with Deck sheet & Shear Stud and Admin and canteen building.



VIKASH ENGINEERS

Project Title: JSW STEEL COATED LTD.

Client: INTERARCH BUILDING P PVT LTD.

Installation-Time March 2022 to Dec Jan 2023.

Project Location: RAJPURA (PUNJAB)

Project Details: Pre Engineering Building With roof & Wall Cladding

Area : A high rise PEB of 3500 MT structural weight , Gantry Beam for Crane 15000 SQM SS roof with wire mesh & Insulation and 10000 SQM Wall Cladding with S type Louver and Approx 15000 SQM Mezzanine with Deck sheet & Shear Stud.

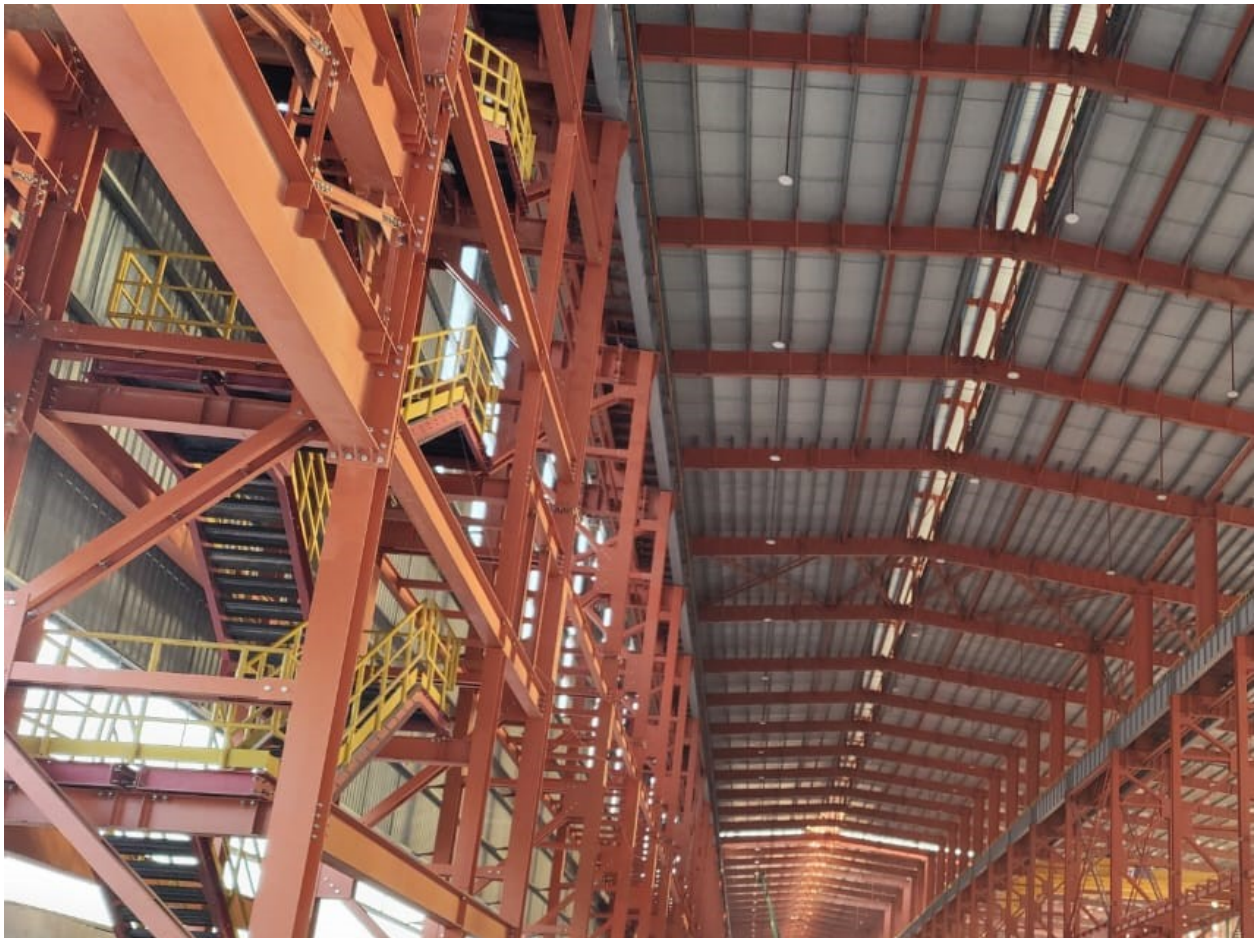
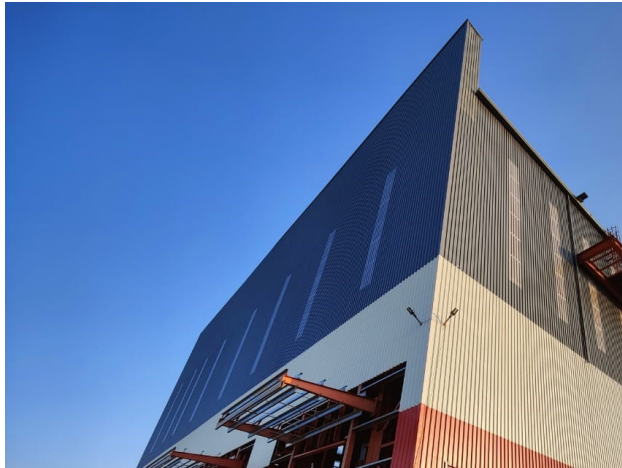

VIKASH ENGINEERS

Project Title: RENEW SOLAR ENERGY .

Client: INTERARCH BUILDING P PVT LTD.

Installation-Time Aug 2022 to April 2023

Project Location: JAIPUR (Rajasthan)

Project Details: Pre Engineering Building With roof & Wall Cladding

Area : 52000 SQM



Project Title: MARUTI SUZUKI LTD .

Client: MULTI INFRA PVT LTD (SMCC).

Installation-Time Feb 2023 to Till now

Project Location: Kharkhoda (Haryana)

Project Details: Erection of Pre Engineering Building

Area : 4400 MT



VIKASH ENGINEERS

LIST OF PROJECT EXECUTED.

Sl. No	CLIENT	Description of Job	YEAR	Location
1	APEX BUILDSYS LTD.	SCOTT KAISA PVT LIMITED - JAMBUSAR VADODARA	2017-18	GUJRAT
2	APEX BUILDSYS LTD.	RENAISSANCE SMART CITY - BHIWANDI	2017-18	MAHARASHTRA
3	APEX BUILDSYS LTD.	RAYCHEM - HALOL	2017-18	GUJRAT
4	AKSHAY ENGINEERS	JSW STEELS LTD, LMN BAY COIL SHED, DOLVI, PANVEL	2017-18	MAHARASHTRA
5	CREATIVE ENTERPRISES.	VH-3 ,POLE 3 HVDC CHAMPA, (ERECTION ONLY)	2017-18	CHATTISHGARH
6	TRANS ENGINEERS INDIA PVT. LTD.	M/SOUTUSKA CHEMICALS INDIA PVT LTD.KOTPUTLI	2017-18	RAJSTHAN
7	SM BUILDSYS	M/S CTRLS DATACENTRES LTD.	2018-19	NAVI MUMBAI
8	SM BUILDSYS	M/S KSB PUMPS LTD. KESURDI -TAL KHANDALA	2018-19	PUNE
9	AKSHAY ENGINEERS	M/S GLOBLE GROUP.- RANJANGAON	2018-19	PUNE
10	CREATIVE ENTERPRISES.	HVDC CHAMPA - STORE - CKL2- CHAMPA	2018-19	CHATTISHGARH
11	JINDAL MECTEC PVT LTD	M/S ALSTOM (PAROC PANEL) , CHAMPA	2018-19	CHATTISHGARH
12	JINDAL MECTEC PVT LTD	M/S ALSTOM (PAROC PANEL) , CHAMPA	2019-20	CHATTISHGARH
13	INTERARCH	M/S AARTI INDUSTRIES, DAHEJ	2019-20	GUJRAT
14	INTERARCH	M/S INDO REAGENS POLYMERS PVT LTD, DAHEJ	2019-20	GUJRAT
15	INTERARCH	M/S WAGO PVT LTD , POR (VADODARA)	2019-20	GUJRAT
16	INTERARCH	M/S JK CEMENT WORKS , NIMBAHERA	2020-21	RAJASTHAN
17	INTERARCH	M/S ULTRATECH CEMENT , NIMBAHERA	2020-21	RAJASTHAN
18	SMITH STRUCTURE	M/S NOBEL HYGIENE PVT LTD , HALOL	2021-22	GUJRAT
19	INTERARCH	M/S JSW STEEL COATED PVT LTD, RAJPURA	2022-23	PUNJAB
20	INTERARCH	M/S RENEW POWER , JAIPUR	2022-23	RAJASTHAN
21	INTERARCH	M/S RENEW POWER , JAIPUR	WIP	HARYANA

LIST OF TOOLS & TACKLES

VIKASH ENGINEERS

Sl. No	TOOLS & TACKLES LIST	nos.
1	Torque wrench 2000 N-M capacity (With Sockets From 32-55)	2 Nos.
2	Torque wrench 1050 N-M capacity (With Sockets From 32-55)	2 Nos.
3	Torque wrench 540 N-M capacity (With Sockets from 27-34)	1Nos.
4	Erecrical Torque tightenig machine	4 nos
5	Cordless tightening Machine	10 nos
6	Screw Guns	8 Nos.
7	Hand Drill machines (10 mm dia)	10Nos.
8	Power impact wrench (with sockets varying from	1No.
9	Sheet cutting Nibbler/ Electrical sheet cutter	1No./ 04 nos
10	1" P.P Ropes	2000mtrs.
11	3/4" P.P Ropes	1000mtrs.
12	1/2" P.P.Ropes	200mtrs.
13	1/2" Wire Rope	2500mtrs
14	Wire Rope (16 mm)	500 mtr
15	Sheet Cutting Scissors	15 NOS.
16	Left Hand	2nos.
17	Right Hand	2nos.
18	Hand Winch 5Mt capacity	1no.
19	Chian Blocks of 5Mt & 2Mt Capacity.	6 no.
20	Welding Machines (Rectifier Type Only)	2 no.
21	Gas Cutting Sets	2 no.
22	Spanners 18-19 (Ring & Open)	12sets
23	Spanners 21-23 to 50-55 (Ring,Open & Slogging)	7 sets each
24	Belt Slings (2MT , 3MT , 5MT , 6 MT12 MT)	14 sets
25	Wire Slings for Un loading red steel 3/4" & 1/2"	5 sets
26	Rubber pads for to protect slings	6sets
27	Erection Slings 3/4",5/8", 1/2"	5sets each
28	Turn Buckles 2Mt,5Mt & 10Mt.	135 nos.
29	D-sheckles 2Mt,5Mt & 10Mt.	60 nos. each
30	Wire Clamps 1/2",5/6" & 3/4".	500 nos. each
31	Wedges Min.of 300mm long	8 nos.
32	Level Tubes Min of 10mm dia 20m long.	4nos.
33	Spirit level 300 mm long	3nos.

VIKASH ENGINEERS

34	Plumb Bob 5Kg/ 10 kg with Piano Wire	5 nos.
35	Measuring Tapes (100m,50M,30M,5M,3M)	2of each sizes
36	Hammers (10Lb,7Lb &2Lb)	3nos of each
37	Derrick Pole of 8" Pipe with angle Stiffners/Base Plate	2nos.
38	Rope pulleys 1,2,3 Swivel type	26nos.
39	Wooden/Rubber Mallets	2nos.
40	Grinding Machine AG4/AG7	10 nos.
41	Sheet Bending Tool	5 no.
42	Full body Harnesses	100 nos.
43	Life line Ropes	1000 mtr
44	Life line Stand	150 nos
45	Safety Nets	2000 SQM
46	Rope fall arrestor with req rope	4 nos
47	Retractive fall arrestor (of 15 to 20 mts rope)	16 nos
48	Material Handling Gloves	1000 nos.
49	Welding Accessories with Leather gloves and Apron	04 sets
50	Cutting Accessories with Goggles	50 sets
51	Movable platform for torque tightening (Jhula Type with cage)	1 nos.
52	Light weight tubeler ladder for fixing of sag rods.	8Nos.
53	Safety Shoes	As per Req
54	Safety Helmets	100 nos.
55	Crow bar	2nos.
56	POP Rivet guns	6nos.
57	Sealant guns	26 nos.
58	Stapplers for Insulation fixing	4nos.
59	Half cut pipes for placing under slings during erection	6nos.
60	Bull Pin (32mm to16mm)	8Nos.
61	Flood Lghts (100 /200 Watt)	10 nos.
62	Hand lamps (100W)	4Nos.
63	Hydraulic crane for Un-Loading & Shifting	As per Req
64	DG for electricity (5 KV)	1 nos
65	Mobile Crane (Capacity as per Requirement)	As per Req

Company Registration Detail:-

- Name : Vikash Engineers

VIKASH ENGINEERS

- Address : Kanhaiya Sarpanch Ki Dhani, Premapura, Lalsot Dausa (RJ) - 303510
- GST No. : 8CVUPM8471Q1Z6
- PAN no. : CVUPM8471Q
- PF Reg no : RJRAJ1778817000
- ESI Reg no : 15000518060000999
- Contact Person ; LALIT KUMAR, MUKESH CHANDRA MEENA
- Cell no : +91-7000544584 , +91-9166727266
- Email ID : Vikashengineers.peb@gmail.com , Projects.vikshengineers@gmail.com

Thank you